

# Uniform for Orchestra-Boys

## What is the uniform?

The uniform for orchestra boys consists of a wing collar tuxedo shirt, black cummerbund and bow tie, black dress pants, (no jeans), black socks, and black dress shoes. The shirt, cummerbund, and bow tie must be ordered below. The uniforms are the same as last year.

## When is the uniform needed?

The uniform is a requirement for all concerts and competitions.

## Where do I get the uniform and what is the cost?

Complete the order form below and have your child bring it to their next orchestra class with payment as soon as possible **but no later than Friday, October 14, 2011.** ***\*\*Any late orders will have a shipping fee of \$5.00 added to the cost.***

The cost is **\$15.00** for each shirt which includes a set of studs. Extra studs can be purchased for **\$.50** per set. Make checks payable to **SPMS Music Boosters**.

## How do I know what size to order?

Sizing charts are on the back of this sheet. *Please be accurate with sizing – due to the short turn around for ordering shirts, we may not be able to exchange them.* Please be advised that the shirt sizes run small.

**Questions?** Contact Justine McKnight: [jwmcknight@verizon.net](mailto:jwmcknight@verizon.net)

---

All orders and payments due by Friday, October 14th  
Checks Payable to SPMS Music Boosters

Student's name \_\_\_\_\_ Class Period: \_\_\_\_\_

**Please circle:** Grade: 6th 7<sup>th</sup> 8<sup>th</sup> / A day B day C day

Cummerbund/Neckwear (\$10.00) \_\_\_\_\_ (only if new to orchestra or need to replace)

Youth Chart (\$15.00) \_\_\_\_\_ (MED or LG)

Men's Chart (\$15.00) \_\_\_\_\_  
(Include size, neck & sleeve measurements)

Extra Studs (\$ .50) \_\_\_\_\_

**Total Due** \_\_\_\_\_ **Check#** \_\_\_\_\_

**Parent's name** \_\_\_\_\_

Telephone # \_\_\_\_\_ Email \_\_\_\_\_

### Youth Chart:

Order Shirt Size:	Boys MED	Boys LG
Age	10-12	14-16
Neck	12-12.5	13-13.5
Chest	28-30	31-34
Sleeve	27.5	31.5

### Mens/Boys Chart:

Size =	X- Small	Small	Medium	Large	X- Large	XX- Large	XXX- Large
Neck =	13" - 13 1/2"	14" - 14 1/2"	15" - 15 1/2"	16" - 16 1/2"	17" - 17 1/2"	18" - 18 1/2"	19" - 19 1/2"
Sleeve Length =	30" - 31"	30" - 31" 32" - 33" 34" - 35" 36"- 37"	30" - 31" 32" - 33" 34" - 35" 36" - 37" 38"- 39"	30"- 31" 32" - 33" 34" - 35" 36" - 37" 38"- 39"	30"- 31" 32" - 33" 34" - 35" 36" - 37" 38"- 39"	- - 32" - 33" 34" - 35" 36" - 37" 38"- 39"	- - 32"- 33" 34" - 35" 36" - 37" 38"- 39"

#### To measure your necks/collar size:

Take the measurement around the base of your neck and add 1/2 inch to the measurement; this is your "neck or collar size".

#### To measure your sleeve length:

- A. Base of neck (backside, center)
- B. Outside tip of shoulder
- C. Outside bend of elbow
- D. Wrist or the point at which you prefer the cuff to end

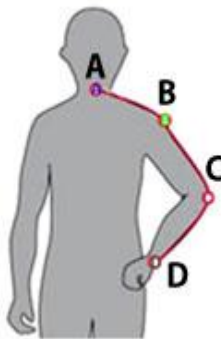

1. Rest your hand on the side of your hip, with elbow bent.
2. Measure as shown in the illustration: - Start at (A) the backside base of the neck, - past (B) the shoulder, - around (C) the elbow, - to (D) the wrist or the point at which you prefer the cuff to end.

The path of the tape measure should follow the outside of the arm.